

Fiddler's Creek

MARTIN RAY



ELEVATION EC2B

Artist's Concept





MARTIN RAY

1 Story, 2 - 3 Bedrooms, 2 Baths, 2 Car Garage
 Total A/C 1,968 - 2,108 sq.ft.
 Total Square Feet 2,706 - 2,584 sq.ft.



ELEVATION FM2D



ELEVATION FM2E



ELEVATION FM3D



Sliding Pocket Option

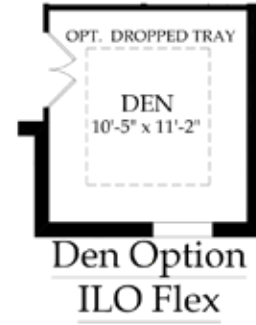

Den Option ILO Flex

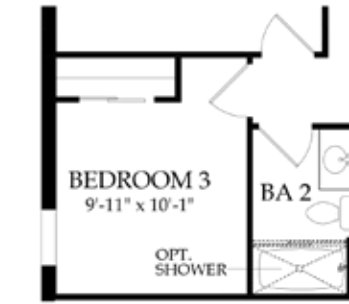

Bedroom 3 Option ILO Golf Cart Adds 139 S.F.

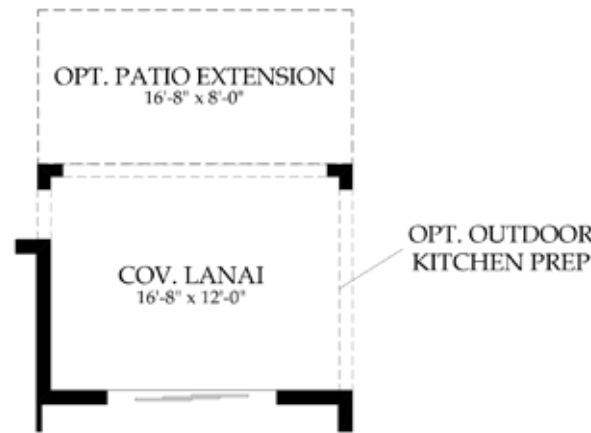

Covered Lanai Extension



Kitchen with Built-In Appliances

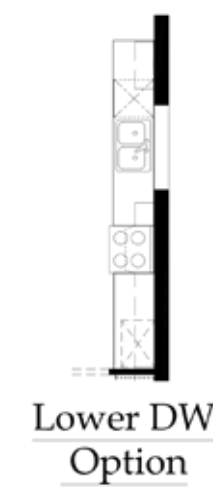

Lower DW Option

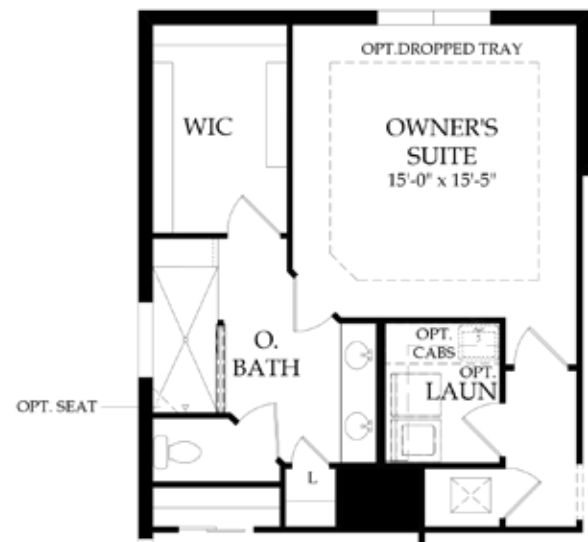

Walk-In Shower @ Owner's Bath

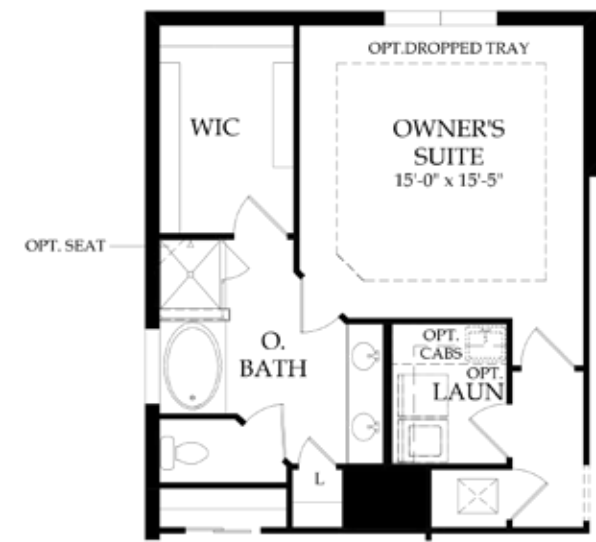

Tub Upgrade @ Owner's Bath



A BEAUTIFUL HOME IS ONLY THE BEGINNING.



Fiddler's Creek

FiddlersCreek.com | (239) 732-9300 | 8152 Fiddler's Creek Parkway Naples, FL 34114



11/19
IK

©2019, Fiddler's Creek Realty, Inc. Licensed Real Estate Broker. ORAL REPRESENTATIONS CANNOT BE RELIED UPON AS CORRECTLY STATING REPRESENTATIONS OF THE BROKER, BUILDER OR SELLER. FOR CORRECT REPRESENTATIONS, MAKE REFERENCE TO THE DOCUMENTS REQUIRED BY FLORIDA LAW TO BE FURNISHED TO A BUYER OR LESSEE. All features, amenities, prices and availability are subject to change without notice. The dimensions, square footages, sizes, configurations and other information contained herein are approximate and subject to change without notice and meant to be illustrative only, subject to actual construction variations as a result of field conditions and changes. Ownership of property within Fiddler's Creek does not entitle an Owner to any right, title, interest or otherwise to use all planned Club facilities, but rather an opportunity to join, subject to the payment of assessments, fees and applicable regulations. Development and construction of these facilities is contingent upon receipt of all applicable governmental permits and approvals. All club facilities as presently proposed are not constructed nor will all proposed facilities be located within the property encompassed in the Fiddler's Creek PUD.